



Trump Administration 100 Day Report Card Civic Engagement Program

APRIL 29, 2017

1920 L STREET NW, SUITE 320, WASHINGTON, DC 20036
WWW.CELIE.ORG

Trump Administration 100 Day Report Card Civic Engagement Program

Time	Activity	Presenter(s) and Invited Speaker(s)
12:00 pm to 12:30 pm	Guests Arrive	<i>Sounds by Taylor Arielle</i>
12:30 pm to 12:45 pm	Opening and Speaker Introductions	<i>Anita R. Estell</i> Founder & President CELIE
12:45 pm to 12:55 pm	Remarks	<i>Wendell Pierce</i> Actor
12:55 pm to 1:05 pm	Call to Action	<i>Dr. Lisa Ashe, DO</i> Managing Director Be Well Medical Group
1:05 pm to 1:20 pm	Remarks	<i>The Honorable Mignon Clyburn</i> Commissioner Federal Communications Commission
1:20 pm to 1:30 pm		Q & A
1:30 pm to 1:40 pm	Remarks	<i>Janaye Ingram</i> Women's March Interim Board
1:40 pm to 1:50 pm	Report Card & Best Practices	<i>Anita R. Estell</i>
1:50 pm to 2:05 pm	Break	<i>Sounds by Taylor Arielle</i>
2:05 pm to 3:00 pm	Report Card Review Panel	<p><i>Irasema Garza (Moderator)</i> Leaders' Council CELIE</p> <p><i>The Honorable Donna Christensen [D-VI] (Health)</i> Former Member of Congress (D-VI)</p> <p><i>Tazra Mitchell (Budget & Appropriations)</i> Policy Analyst Center on Budget and Policy Priorities</p> <p><i>Maya Raghu (Economic Security)</i> Director of Workplace Equality and Senior Counsel National Women's Law Center</p> <p><i>Dr. Elsie Scott (Criminal Justice)</i> Founding Director Ronald W. Walters Leadership & Public Policy Ctr.</p> <p><i>Kimberly Jones, Esq. (Education)</i> Vice President of Government Affairs Council for Opportunity in Education</p>
3:00 pm to 5:00 pm	Networking Day Party	<i>Sounds by Taylor Arielle</i>

DISTINGUISHED GUESTS



Wendell Pierce is known for being a featured player in two of HBO's most prestigious series of the new millennium: *The Wire* and *Treme*, with the latter program grappling with the effects of Hurricane Katrina and particularly speaking to Pierce's roots. The actor has also starred in other series like *The Michael J. Fox Show*, *Suits* and *The Odd Couple* as well as the highly-charged TV film *Confirmation*.



Mignon L. Clyburn served as Acting Chairwoman of the Federal Communications Commission, following her appointment by President Barack Obama on May 20, 2013. As Commissioner, she is serving a second term as a Democrat on the Commission, for which she was sworn in on February 19, 2013 following her re-nomination by the President and confirmation by the United States Senate. Clyburn began her service at the FCC in August 2009, after spending 11 years as a member of the sixth district on the Public Service Commission (PSC) of South Carolina. She served as its chair from July 2002 through June 2004.



Janaye Ingram, called an "impressive leader who plays an important role in our progress toward the mountaintop," by First Lady Michelle Obama, Janaye Ingram has spent her career empowering people and creating change for marginalized communities. She has engaged communities throughout the United States and internationally on issues like civil rights, voting rights & democracy, health care, education, economic empowerment, women's rights and activism. Janaye currently works as a consultant in Washington, DC and previously served as the National Executive Director of the civil rights organization National Action Network (NAN). Prior to her work with NAN, she held positions with nonprofits and corporations in New York, New Jersey and Philadelphia. Through her work, she has become a sought after speaker and media commentator and has been the recipient of various awards and honors for her work. She is a National Board Member for the Women in Entertainment Empowerment Network (WEEN) and a Leader with 20/20.

PROVOCATEUR

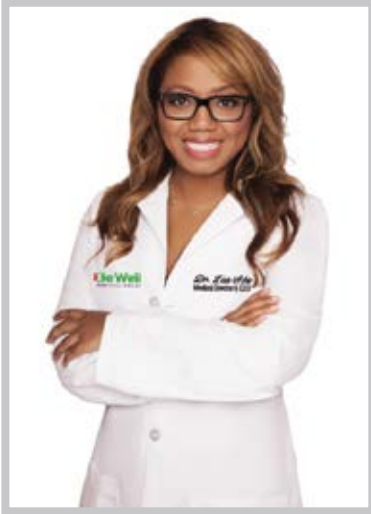

Dr. Lisa Ashe is one of the leading Board Certified Internal Medicine physicians serving the greater Washington, D.C. metro area. She completed her medical degree at the Philadelphia College of Osteopathic Medicine, interned at Georgetown University, and completed her residency at The George Washington University and Providence Hospital in Washington, D.C. With a Masters of Divinity from Virginia Union University, she is also a local minister at the Alfred Street Baptist Church. Marrying her medical expertise and spiritual studies, she runs the Be Well Medical Group, a top concierge medical practice that promotes the physical, spiritual and mental well-being of patients. Dr. Ashe also regularly contributes to Bustle.com, The Hill, The Tom Joyner Morning Show, Good Day DC (FOX), Good Morning Washington (ABC) and other media outlets.

REPORT CARD REVIEW PANEL Moderator



Irasema Garza is an attorney with more than fifteen years of experience in senior positions within two federal administrations at the U.S. Department of Labor, and in the nonprofit sector. Based in Washington, D.C., she works as an independent consultant providing strategic policy advice across a broad range of labor, employment and civil rights issues to non-profit organizations and private sector clients. Garza has extensive experience advocating for and reaching out to large, diverse populations of constituents. Prior to joining the Obama Administration, from 2008 to 2011, she served as President of Legal Momentum, the Women's Legal Defense and Education Fund. Under her leadership, the 40-year-old national advocacy organization was transformed into a women's rights organization for the 21st Century pressing for policy reforms to advance gender equality and ensure the economic and personal security of women and their families. Garza also served as the 14th Director of U.S. Department of Labor Women's Bureau under the Clinton Administration. She is a graduate of the University of Michigan Law School.

Panelists



The Honorable. **Donna M. Christensen** retired from the U House of Representatives in 2015 where she served nine terms. She is the first female physician to serve as a Member in the history of the U.S Congress. In the 111th, 112th and 113th Congress, Delegate Christensen served on the Committee on Energy and Commerce. Among other subcommittee assignments, she served on its Subcommittee on Health during healthcare reform. She also served on Committee on Homeland Security and Committee on Natural Resources - Chair of the Subcommittee on Insular Affairs, Wildlife, Oceans and Fisheries - and the Committee on Small Business. Congresswoman Christensen chaired the Congressional Black Caucus' Health Braintrust for 16 years. She is a Graduate of the George Washington School of Medicine and completed her residency in family medicine at Howard University Medical Center - then Freedman's Hospital. Congresswoman Christensen began her medical career in the Virgin Islands in 1975 as an emergency room physician and became a board-certified family physician in 1977. After serving in several administrative positions and before going to Congress, she served as Commissioner of Health. She maintained a private practice in family medicine from 1975 until her election to Congress in 1996.



Kimberly Jones serves as the Vice President for Public Policy and Communications at the Council for Opportunity in Education. Jones maintains various professional memberships, including the Committee for Education Funding, of which she served as President in 2014; the National Bar Association, for which she chaired the Legislation Standing Committee in 2014-2015; Women in Government Relations; and the Washington Government Relations Group. Jones is a graduate of Yale University and the Georgetown University Law Center. In 2016, she was named one of the "40 Under 40 Nation's Best Advocates" by the National Bar Association and received the organization's Excellence in Activism Award.



Tazra Mitchell joined the Center on Budget and Policy Priorities in 2016 as a Policy Analyst in the Family Income Support Division. Previously she worked as a State Policy Fellow and Policy Analyst with the North Carolina Budget & Tax Center, where she conducted analysis of work and income supports as well as fiscal and economic policies that enable low-income people and disadvantaged communities to thrive. In 2011, Tazra earned her MPP from the Sanford School of Public Policy at Duke University. In 2015, Generation Progress, a project of the Center for American Progress, named her a Millennial Change Maker for her efforts to make economic justice a reality and to build a more progressive future.



Maya Raghu is Director of Workplace Equality and Senior Counsel at the National Women’s Law Center. Her federal and state policy advocacy and stakeholder engagement work focuses on women’s economic security and employment opportunity, including equal pay, pregnancy discrimination, and sexual harassment. Prior to joining the Center, she was a senior attorney at Futures Without Violence and a senior staff attorney at Legal Momentum (formerly NOW Legal Defense and Education Fund), focusing on economic security, gender discrimination and gender-based violence, with an emphasis on immigrant and low-income women. She is a graduate of Trinity University and Georgetown University Law Center. Maya has been quoted in a number of media outlets, including The New York Times, and in 2015 was profiled in Feministing’s "Feministing Five."



Elsie L. Scott, Ph.D. is the founding director of the Ronald W. Walters Leadership and Public Policy Center at Howard University. Between 2006 and 2012, Scott served as president and chief executive of the Congressional Black Caucus Foundation. Scott has enjoyed a distinguished career in federal, local, nonprofit and academic settings. She served as executive director of the National Organization of Black Law Enforcement Executives (NOBLE) and Deputy Commissioner of Training for the NYPD.

Event Host

Event Co-Host



Anita Estell, Founder & President



Anthony Driver, DC President, Suited Lifestyle

Project Manager: Ebone Williams

Event Team: Brandon Banks, Penny Farthing, Susan McAvoy, Trey Poindexter

Videographer: Lance Gibson, CEO Diamond Film Productions



President Donald Trump Women of Color First 100 Days Report Card

WWW.CELIE.ORG

	Subject/Activity	Grade	Comments
1	Budget & Appropriations	D	Stakeholders want to increase funding for key non-defense discretionary investments, including those that help students graduate from college and support HBCUs and MSIs, protect core safety net programs that help vulnerable families, and enact responsible tax reform that raises revenue to help address the nation's needs. President Trump appears poised to cut an additional \$54 billion in funding from already under-funded non-defense discretionary programs. And he has put forward tax proposals that will result in large deficits and future budget cuts while padding the pockets of the wealthy.
2	Child Welfare	D-	Stakeholders express animated concerns related to proposed budget cuts and the impact on foster care, TANF, SNAP. The block-granting of Medicaid and status of the Earned Income Tax Credit also identified as issues. Mixed-status immigrant families identified as particularly at risk.
3	Civil Rights	D-	The appointment of AG Jeff Sessions and actions taken related to immigration detention and deportation of those protected under DACA top WOC stakeholder list of concerns.
4	Criminal Justice	F	Executive Orders are imbalanced in favor of law enforcement. The Violence Against Women Act and re-activation of private prisons, particularly alarming. Concerns raised related to disparity in charges related to drug use e.g., opioids vs. marijuana affects POC disproportionately. Ban the Box efforts perceived at risk.
5	Diversity & Inclusion	D+	No policies articulated that mirror community requests. The "Hire American" policy may in some ways contribute to the employment of more people of color considering changing demographic but at the disadvantage of other groups, which is a major concern. Reduction of federal workforce also a concern.
6	Economic Security	D+	There has been no articulation of policies that will provide living wages and equal pay. Articulation of support for childcare and paid family leave is commended, along with the Executive Order for women and girls in science. Sense that policies that help women business owners and working women at risk.
7	Health	F	The attempted repeal of Obamacare and reductions to health, NIH, health professions and the Office of Minority Health are major factors contributing to the failing grade.
8	Telecommunications	D	The roll-back of Lifeline carrier participation, recent decisions related to Broadband Deployment Services, abandonment of affordable prison rate policies and concerns re: privacy and net neutrality top list of concerns.

First Term: President of the United States